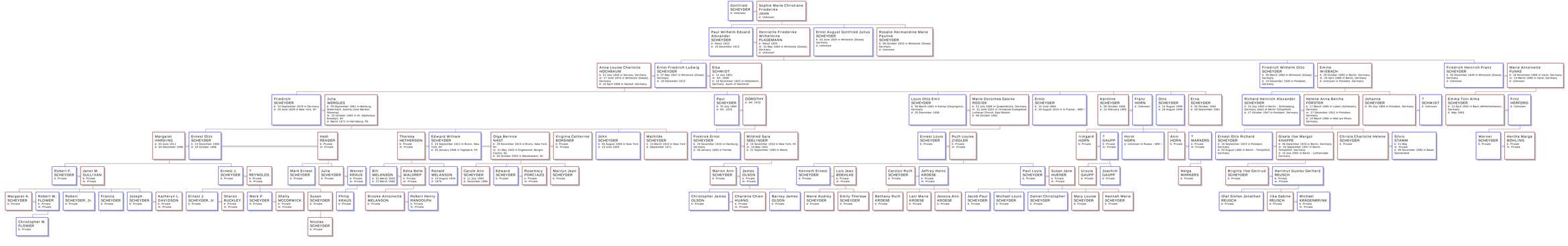Descendants of Gottfried Scheyder